



IMMANUEL
Gawler

LOCAL • GLOBAL • CONNECTED

A primary school of the Lutheran Church

2024 Parent Handbook

Contents

Acknowledgement of Country	5
Vision Statement	5
Core Propositions	5
Connected to our local communities.....	5
Connected to global communities	5
Connected to our God	5
Immanuel Staff 2024	6
Other Contacts.....	7
Gawler Lutheran Schools Board for 2024	7
Term dates for 2024	7
Zion Preschool	8
Our Philosophy.....	8
Communication	9
Social Media.....	9
Assessment and Reporting.....	9
Sea Saw	9
Newsletter	9
Monday Information.....	10
SMS Messages	10
Facebook.....	10
Operoo.....	10
QKR	10
General Information	11
Assembly.....	11
Worship and Praise	11
Coffee B4 W&P	11
Parents & Friends Group.....	11
Carers Group.....	11
Rhythm Kids	12
Stephanie Alexander Kitchen Garden Program.....	12
Lunches.....	12
Drinks.....	12
Brain Food.....	12
“NUT AWARE”	12
Subway Lunches.....	13
Recycling – Cans and Bottles.....	13
Toys, Games, Gadgets, Electronic items, etc	13
Mobile Phones Policy	13
Cyber Safety Expectations	14

Enrolment and Tuition Fees.....	15
LLL Banking	15
Music Tuition	15
School Uniforms.....	16
Uniform Policy	16
Sports Uniform / Formal Uniform	16
Formal Boys Winter Uniform - Yrs 4/5/6	16
Sport Uniform	16
Hair	17
Jewellery	17
School Camp Clothing	17
Winter Jackets.....	17
Art Smocks	17
Hats.....	17
Sunglasses.....	17
Labelling Personal Belongings.....	17
Second Hand Uniform Stall	18
Sunsmart.....	18
Hats.....	18
Sunscreen	18
School Day	19
Children on site prior to 8.30am	19
Punctuality	20
Authorised Leave	20
Prompt Departure.....	20
Absences.....	20
Family Holidays	21
2024 School Map	22
Carparking & Traffic Flow	23
Drop off areas are located at :	23
Parking is available in:	23
Lyndoch Road crossing.....	23
Keeping your child safe	24
Immanuel Gawler OSHC (iGOSH).....	25
Hours	25
Location	25
Enrolment	25
Bookings.....	25
Library Borrowing	26

Opening Hours	26
Borrowing Rules	26
Lost/Damaged Books	26
Homework	26
Volunteering	27
How to obtain a Working with Children Check	27
Classroom Helpers / Parent Volunteers	27
Work Health and Safety Statement	28
Managing Student Behaviour	29
Anti-Harrassment / Anti-Bullying Policy	29
Health	30
Student Medication	30
Asthma Sufferers (severe and mild).....	30
Students with Anaphylaxis (severe allergy).....	30
Covid	30
Diabetes and other	30
Infectious Diseases - Instruction for Control.....	31
Head Lice	31
Current Information from the Environmental Health Branch.....	32
Tissues	32
Washing Hands	32
Lollies on Sticks	32
Sun Block.....	32
First Aid.....	33
Outdoor Education Policy / Camps	34
Underlying Principles	34
Procedures - camps	34
Length and structure - camps	34
Bases of Discretion.....	34
Resources.....	34
School Security	35

Acknowledgement of Country

We acknowledge that the Immanuel Lutheran School is built upon the traditional ancestral land of the Kurna People. We acknowledge the deep feelings of attachment and relationship of the Kurna people to their land and ongoing custodianship. We also pay respects to the cultural authority of Aboriginal people visiting from other areas of South Australia or Australia present here.

Vision Statement

We aim to be the school of choice in our local community for those seeking an excellent Christian education for their children in a relationship focused environment.

Core Propositions

Connected to our local communities

- We are a socially and culturally inclusive school that highly values communication and interpersonal relationships.
- We place strong emphasis on partnering with families in the education of the children within our care.
- Located in the heart of Gawler we have a reputation for providing specialist primary education for over 30 years.

Connected to global communities

- Utilising the International Baccalaureate PYP programme and modern pedagogical / collaborative practices, Immanuel students explore their place in the world as global citizens.
- Our school is committed to a holistic and individualised approach to learning in a technology rich environment.

Connected to our God

- We are a community in which people connect with each other and with God.
- Our school is Christ centred, aiming to build good citizenship through service/action and being good stewards of God's creation.

Immanuel Staff 2024

Leadership Team

Principal:

Deputy Principal:

Coordinator of Learning - Primary Years:

Coord of Learning – Early Years:

Sport / IT / Wellbeing:

Learning Support Coordinator:

Business Manager:

iGOSH Director:

Daryl Trigg

Simon Wundersitz

Andrew Boesch

Fiona McDonald

Richie Cochrane

Gail Darby

Kim Ginman

Katrina Ponte

Teaching Staff:

Jared Semmler (Year 6)

Rachael Siviour (Year 6) (+ some LOTE)

Graham Maddren (Year 5)

Tanielle Peate (Year 5)

Pam Tilbrook (Year 4)

Angie Eckermann (Year 4)

Karen Rollings (Year 3)

Ellie Parish (Year 3)

Glynn Morgan (Year 3)

Sam Lord (Year 2)

Stacey Cooper (Year 2)

Steven McLoughlin (Year 1)

Tania Wain (Year 1)

Michael Blasche (Foundation)

Skye Jones (Foundation)

Hayley Manning (Foundation)

Jane-Marie Pfeiffer (Foundation)

Richie Cochrane (Teacher – Sport)

Dwayne Hueppauff (Teacher – Music)

Charmaine Strickland (Teacher – LOTE)

Kayla Kreymborg (Teacher – Art)

Marianne Roberts (Learning Support Teacher)

Andrew Tiller (SAKG & Support Teacher)

Specialist Teachers:

Lutheran School Assistants:

Curriculum

Jessica Buckler (Classroom LSA)

Kelsey Craig ((Classroom LSA)

Alana Harvey (Classroom LSA)

Sandra Lloyd (Classroom LSA) + Library

Karren Loch (Classroom LSA)

Jennifer Melville (Classroom LSA)

Jenny Ridley (Classroom LSA)

Heather Savage (Classroom LSA)

Heidi Gogoll

Jenny Judd-Smith

Lee-anne Voigt

Meghan Winter and Sally Wandel

Reece Giersch

Jarrah Furbank-Meyer

Will Knott

Pastor Anthony Price

Coordinator of Wellbeing:

Principal's PA / Enrolments LSA:

Finance LSA:

Receptionist / Admin LSA:

Maintenance & Garden:

Manager of Digital Technologies:

Mission & Ministry Leader (New Life Church):

Gawler Lutheran Church:

Other Contacts

Before & After School Care:

6.45am to 8.30am

3.25pm to 6.00pm

iGOSH

Katrina Ponte – Director

85225740 or 0447 661 555

Zion Preschool:

24 Cowan Street Gawler

Director: Annie Barry

Ph: 08 8522 4187

Faith Lutheran Secondary School

Tanunda:

Principal - Mr Steven Wilksch

Ph: 08 85614200

Endeavour College

Mawson Lakes

Principal – Richard Baird

Ph: 8368 3311

Gawler Lutheran Church

Pastor Anthony Price

Ph: 0409 811 826

Zion Worship Centre (and office)

22 Cowan Street Gawler

Office: 8523 1929

**Immanuel Worship Centre Corner
of 2nd & 7th Street Gawler**

Will Knott

Ministry & Mission Leader

Gawler Lutheran Schools Board for 2024

Gawler Lutheran Schools Board is the governing body of Immanuel School and Zion Preschool whose main role is to provide vision and policy. Gawler Lutheran Schools Board members for 2024 are elected at the AGM Meeting at the start of the year. Gawler Lutheran Schools Board normally meets the second Tuesday of each month at 7.00pm at the school.

Gawler Lutheran Schools Board members for 2024 will be advised via the school Newsletter / Website early in Term 1.

Term dates for 2024

Term 1	Monday 29 January to Friday 12 April	11 Weeks
Term 2	Monday 29 April to Friday 28 June	9 Weeks
Term 3	Monday 22 July to Friday 27 September	10 Weeks
Term 4	Monday 14 October to Weds 11 December	9 Weeks

Zion Preschool

Zion Preschool and Immanuel Gawler, while currently located separately, are in fact fully amalgamated.

Together with Zion we make Gawler Lutheran Schools and we share one ABN and Governing body. We have plans for Zion to relocate on to the Immanuel site during 2024 and this will be a brand-new purpose-built centre.

There is currently a large amount of synergy between Zion and Immanuel. Zion students can access Immanuel's OSHC (iGOSH) as well as the free shuttle bus that runs between the two campuses. Zion students have their Friday sessions at Immanuel as well as lots of functions and events during the year.

Zion students also have preferential enrolment at Immanuel and vice versa.

Our Philosophy

Learners Growing Together in Christ.

Learners - we acknowledge that we are life-long learners and there is much to learn from sharing each person's history, culture and faith.

Growing - to develop, change and mature in an individual journey. This journey may be a faith journey, an academic journey. Being able to pin-point a start and finish point for the creation and fulfilment of goals. This also encompasses each individual of the Zion Lutheran Preschool community striving for excellence to always be learning, seeking, and finding.

Together - recognising that no one is alone on their growth journey. This may be through the assistance that is given to support individual needs, collaborative partnerships within and outside of the community for growth and development and coming together in the love of Christ Jesus.

In Christ - we acknowledge that we are here for purpose and that God has a plan. We recognise that there are no mistakes, and that each person is created, accepted and a part of God's family, by Grace alone.

We also are led by the principles, practices and outcomes of the Early Years Learning Framework and the values of the Lutheran Education Document, Growing Deep.



Communication

Please contact your child's teacher in the first instance if you have any questions or matters to discuss. Teacher's emails are first name, first initial of surname e.g. johnk@ilsg.sa.edu.au. Handwritten notes are still perfectly acceptable.

Teachers are of course teaching during the day. Please allow a fair response time. Succinct and respectful communication is important so that we can work together for best possible outcomes.

Social Media

The key word is again 'respect'. If you wouldn't write it on the school notice board and put your name to it, don't write it on social media. If posting images of your child on-line, you must be very careful that you do not post images of other people's children in your post, without their express permission. Additionally, please be mindful of posts you make where children are wearing their school uniform.

Assessment and Reporting

These are very important parts of each child's learning journey.

In the middle of Term 1 and Term 3 "Learning Conferences" (parent/student/teacher) are held for Yr 2-6 students, whilst "two-way interviews" (parent/teacher) are held for Fn – Yr 1 students.

Formal Reports are sent home at the end of each Semester (end of Term 2 and end of Term 4).

Sea Saw

This is an online portfolio for all our students.

The work samples are housed online and parents/caregivers will be invited to view them there, via an email notification.

There are many benefits to See Saw:

- Both parents can view it whenever they want.
- It can be accessed on any device type or platform.
- See Saw can capture video and voice and so we can share things like students giving a verbal presentation.
- The sharing is continuous and 'real time' as teachers will upload responses to Learning Engagements frequently and have to wait until the end of the term/units etc.

Newsletter

A "Newsletter" is sent home fortnightly on a Friday (in paper copy and via an Operoo news article linking you to our website www.ilsg.sa.edu.au)

Monday Information

A New Article is sent to parents/caregivers every Monday afternoon via Operoo to advise of the important things happening in the Immanuel Community for the upcoming week or two and what is happening at a class level. Please keep us updated with the family email to use in the distribution list.

SMS Messages

We may use this system to update parents with urgent information / reminders / changes to events.

Please keep us updated with the current mobile number to use.

Facebook

Like us on Facebook at <https://www.facebook.com/immanuelgawler>

We are mindful of privacy concerns and requests and so we try hard to ensure our posts are respectful of these. However, if you have a concern, please contact us as soon as possible.

Be aware that you could be in serious breach of privacy regulations if you post images/names of other people's children.

Operoo

We use an online App called Operoo to manage excursions and camps, medical information and some communications. This is a paperless method of sharing information and parents/caregivers giving their consent.

QKR

Our new online payment app QKR is ready to launch in 2024. Families will be able to purchase uniform items, subway lunches, special lunches, pay SAPSASA fees, Basketball fees, etc via this new payment method. . It is a quick, simple and user friendly process. Within the App you will have access to all receipts and records of any payments and orders made to Immanuel Gawler.

General Information

Assembly

Assembly's will be held twice a term this year, generally in week 4 and 8 starting at 2:30pm in Taikondi.

There will be a range of acknowledgements and presentations. Parents and friends are welcome.

Worship and Praise

Join us each Friday morning at 10.30am in Taikondi.

Pastors, teachers, children and special guests may lead this special time in our school week.

Zion Preschool Students also join us for the morning.

Coffee B4 W&P

Before Worship and Praise we would love our visitors (parents, families and friends) to meet for a coffee and chat and get to know each other. You are all an important part of our community.

This will normally be held at the rear of Taikondi and is provided as a service by members of the Gawler Lutheran Church.

Parents & Friends Group

Mission Statement: *"Providing a Positive and Friendly Community Beyond the Classroom"*

The function of the group will include:

- Friendship and fundraising
- Organising parent support sessions
- Assisting the care group by helping to fundraise.

Meetings are held twice per term and details will be provided via the Bulletin and Website.

Carers Group

"Sharing Jesus love through prayer and care."

Our school has a group of carers who support our school families in times of need or care. You may like to offer to be a class carer.

Rhythm Kids

- What:** A fun group session for children to learn about music and movement while having lots of fun.
- Who:** All 3-5 year old children and their parents / carers
- When:** Mondays at 9.00am to 9.45am (term time)
- Where:** Music room
- Cost:** Free! – Contact our music teacher Dwayne Hueppauff for more information.

Stephanie Alexander Kitchen Garden Program

Immanuel Gawler commenced the Stephanie Alexander Kitchen Garden Program in 2015. It is a nation-wide sustainability program designed to encourage students to explore growing and cooking their own food. It is hugely successful with some 93,000 students attending garden and kitchen lessons.

The Program will be provided for Years 3, 4, 5 and 6.

We are looking for volunteers to assist in garden and kitchen lessons. Volunteers may assist with as few or as many lessons as they wish. If interested please contact Andrew Tiller (andrewt@ilsg.sa.edu.au) (kitchen) or Simon Wundersitz (simonw@ilsg.sa.edu.au) (garden) to discuss further or simply feel free to visit to see the program in action. (Please note that volunteers need to have fulfilled our volunteer requirements.)

Lunches

As part of the school's ongoing commitment to minimizing landfill we are continuing to implement strategies and practices to reduce waste.

Please be reminded that we would prefer families to avoid the use of single use plastic products by sending lunches / recesses in Tupperware style containers that are clearly named.

Drinks

Children are to have water only in the classroom. Children should not share water bottles.

Brain Food

Children are encouraged to bring a small container of suitable "Brain Food" for healthy snack brain breaks during lesson times. Brain Food should consist of bite size pieces of fresh or dried fruit or vegetables. (But please nothing too sticky or too juicy.)

"NUT AWARE"

As a 'Nut Aware' school we do not prohibit 'nuts' across the school. However, when there is a student in a certain grade that has a nut (or another food) allergy, that classroom/cluster may become a 'nut (etc) free zone'.

Subway Lunches

Subway Gawler will be supplying lunches in 2024. This will be offered for a lunch every Friday. Orders need to be submitted via Qkr! Before 8am on a Thursday morning for lunch on a Friday.

Recycling – Cans and Bottles

Our school collects cans and bottles which have a “10c refund”. These are taken to the recycling depot in Gawler and the money raised goes towards resources for our school. This also models appropriate and positive actions for our children.

If you are able to volunteer your time to help recycling these please let the office know.

Toys, Games, Gadgets, Electronic items, etc

As a rule of thumb, “If it is not needed for a student’s learning then do not send it to school”.

Students are disappointed when their items are misplaced. Classroom teachers will let you know when and if items are needed for news talks, craft and the like.

Mobile Phones Policy

In addition to the current ICT agreements we have in place, we have recently formalised and updated the policy regarding the bringing of personal mobile devices (including smart watches) to school.

We continue to strongly encourage parents/caregivers to:

- Be engaged with your children’s on-line behaviour
- Ensure children have a balanced and healthy level of access and usage of technology at home
- Understand that age limits are put on certain apps for children’s own safety
- Understand the level of distraction mobile devices can bring in terms of personal safety when walking
- Understand that inappropriate use of social media can have significant impacts and consequences

The policy can be viewed at the following link/QR code, and consent signed if required.

[Students and Personal Mobile Decides while On-Site Policy](#)



Cyber Safety Expectations

Closely related to our expectations around mobile devices, are our expectations around the things we need to do to keep our students safe online.

At School we:

- have internet filtering that we expect will block access to inappropriate online sites for school age children,
- have a cyber safety agreement that students and their parents/caregivers need to sign,
- take seriously any breaches of the cyber safety agreement,
- engage students (Yrs 3-6) in a 'cyber safe boot camp' annually and expect student to uphold the school's Cyber Safe Agreement that students and parents sign at the start of each year,
- will engage in addressing cyber safe issues that occur outside of school, especially where online bullying may be occurring,
- will report to police (and/or external authorities) any cyber safety issue where a report is deemed to be appropriate/expected,
- expect students will not have access to inappropriate apps/sites/games,
 - That is apps that:
 - have an age limit beyond the age of the child accessing it (please refer to the graphic below)
 - students/parents have falsified their age to access
 - students have access to by using false names or ID
- expect that students will not share personal log in details and will not let others send/receive information/communication from their log-ins.

Parents/Caregivers must not post or share images of students at school events who are identifiable, other than their own, on their personal social media accounts.

Parents/Caregivers must not engage in dealing with issues or complaints via online platforms.

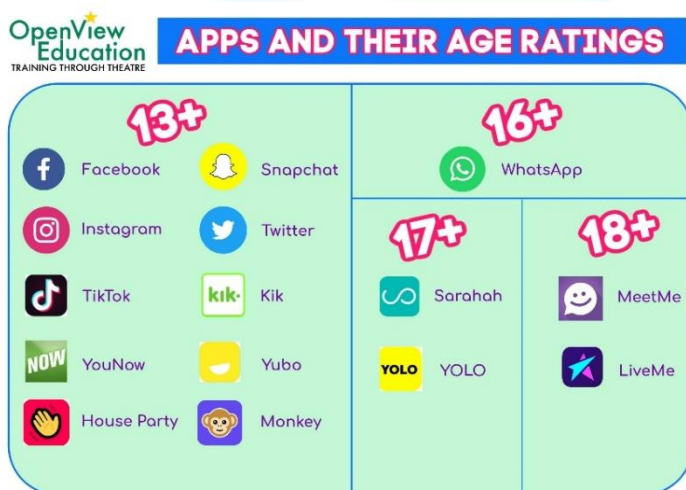

We recommend and refer parents/caregivers to the following websites for support, guidance and information.

<https://www.cybersafetysolutions.com.au/>

<https://www.esafety.gov.au/parents>

Enrolment and Tuition Fees

Please refer to the Enrolment Handbook for current procedures, fees and charges.

LLL Banking

Students / families can open up an account and deposit money via the LLL.

Please refer to the LLL website for interest rates, application forms and more information.

www.lll.org.au

Support our school's development through Matching Deposits.

Phone: 1800 556 457

web: www.lll.org.au



Music Tuition

In addition to the weekly music program private instrumental teachers are engaged by the school and fees for this are payable directly to the tutor.

You can forward your expression of interest for the music program via a form available on Operoo at this link <https://groups.operoo.com/forms/977787/submissions/new>

or contact our Music teacher Mr Hueppauff who will then place you in touch with one of our tutors. There are a range of instruments on offer such as: Piano, Flute, Vocal, Guitar, Violin and Drums

School Uniforms

Please refer to the Enrolment Handbook and School Website for a detailed uniform list and item and price list.

Uniform Policy

All children attending the school are required to wear the official school uniform.

Uniform items need to be purchased from our Uniform Shop (via the front office) unless otherwise indicated.

Children are expected to be well groomed and in correct uniform. Uniform is to be kept clean and in good condition.

Summer Uniform is to be worn in Term 1 and Term 4.

Winter Uniform is to be worn in Term 2 and 3.

There is a 2-week changeover period at the start of Term 2 and at the start of Term 4 should the weather be unseasonal.

If for any reason your child is not wearing the correct uniform a note should be directed to the child's teacher.

Sports Uniform / Formal Uniform

Students in Foundation, Year 1, Year 2 and Year 3 will wear the sports uniform only, every day of the week.

Students in Year 4, Year 5 and Year 6 will wear the formal girls & boys uniform items on specific days and the sports uniform on specific days. The days for each uniform type will be advised by the class teacher at the start of the year and confirmed for each term.

Formal Boys Winter Uniform - Yrs 4/5/6

Boys in Year 4, Year 5 and Year 6, winter uniform is long grey pants, long sleeve shirt and a green knitted jumper, however, boys can wear shorts through winter, on the proviso that they wear the green jumper with it.

We ask that parents/caregivers ensure that boys who want to wear shorts through winter (and especially on cold days) are wearing the formal green knitted jumper (and then wear the green rain jacket over the top of that if they are still cold etc).

Sport Uniform

Sport uniform and sneakers are worn for the whole day as needed. Children may choose to wear the shorts or long pants during winter. For the sake of your child's feet please purchase sports shoes with proper support. Dress, skate style or volley shoes are not recommended.

Hair

Our school does not have any restrictions on hair styles or lengths, but parents should keep in mind issues of safety and OHWS. In some circumstances, students with long hair may be required to have it tied back or wear a net (etc) or indeed will be prohibited from an activity on the basis of hygiene or safety (such as cooking or using certain equipment.)

Parents / caregivers need to be aware that long hair that is not appropriately tied back can be a transmitter of headlice and in instances where these are prevalent checks may need to be done.

Hair ties - please wear uniform colour (blue or green) or black, white or brown or the school uniform scrunchies.

Jewellery

One pair only of plain studs or sleepers (plain gold or silver) are to be worn.

Sparkles and extra 'bling' effects are not acceptable.

Necklace may be plain chain and cross.

A watch may be worn.

No rings.

No makeup or nail polish is to be worn.

School Camp Clothing

Clothing for school camps shall be casual clothes (which are sun smart) and in some cases school uniform. If unsure, please speak to your child's teacher.

Winter Jackets

Rainproof jackets as part of the uniform.

Art Smocks

Art smocks are to be worn as part of the uniform to protect uniform from spoilage during art etc.

Hats

Hats do need to be replaced from time to time as they show wear and are not have any writing that is visible on the outside. (Names should be written on the inside of the hat only!)

Sunglasses

Students are permitted to wear sunglasses at breaks if they need to. They are only to be black cancer council sunglasses "Balino School sunglasses 980" (unless prescription sunglasses are required)

Labelling Personal Belongings

Parents are urged to clearly label property belonging to their children (eg clothing, hats, shoes, lunchboxes, water bottles, pencil cases, school bags etc).

Green jumpers, sports rugby tops and hats are the most common clothing items which can go missing. Please label with first name and surname and ensure previous names are erased from

second hand purchases. Our lost property basket is kept in the front office. Please check there if items are missing.

Second Hand Uniform Stall

A second-hand stall of uniforms will be operated by a small parent group and be located in the store room adjacent to the Junior Primary courtyard area.

Open days for 2024 will be advised in the Newsletters and website.

If you have some outgrown, good quality uniform items you would like to sell please bring them to the stall during opening times.

Process to sell second hand uniform items:

1. Items must be clean and on a hanger and in saleable condition (ie Good quality, no holes, minor fading items are preferred)
2. The items cannot be sold for more than half the original price
3. Seller details and item description must be noted on an envelope and then pinned to the garment.

Once the item has sold the money (cash) will be placed inside the envelope and will be returned to the seller via the school office.

Sunsmart

We adhere to a sun smart policy at school.

Hats

Hats must be worn outdoors at all times during term 1 and term 4.

On occasions in terms 2 & 3 hats will be worn according to the UV rating.

Please ensure your child's hat is labelled clearly with their name. The office will assist with the purchase of new hats.

Sunscreen

Parents/Caregivers should provide children with sunscreen, as they deem appropriate.

Sunscreen is available from each classroom for children to reapply during the day. Teachers will provide opportunities and encouragement for this to occur.

School Day

6.45am – 8.30am	Before School Care iGOSH (children may not be in the yard unsupervised)
8.30am	Staff devotion and meeting time, yard supervision
8.30am – 8.50am	Normal arrival time for students
8.50am	First bell - All students move into class Check in time - roll marked
9.10am	Lesson 1 - Literacy
10.05am	Brain Break
10.30am	Lesson 2
11.15am	Lesson 3
12.00pm	Lunch play time
12.30pm	Lunch eating time
12.40pm	Lesson 4
1.25pm	Lesson 5
2.10pm	Recess
2.30pm	Lesson 6
3.15pm	Pack up
3.25pm	Dismissal
3.30pm – 6.00pm	After School Care - iGOSH
3.45pm	Children not yet collected are ushered to taken to the Front Office

We appreciate prompt arrival so that other class members and teachers are not delayed in beginning work. Teachers are required by law to denote late arrivals.

Children on site prior to 8.30am

- Our formal Yard Duty structure begins at 8.30am so students who are on site before 8.30am (and who are not in iGOSH) are unsupervised and should not be on site.
- Students on site before 8.20am and not booked into iGOSH will be directed to iGOSH and charges will apply.
- Students on site (but not booked into iGOSH) between 8.20am and 8.30am will be directed to sit on the seats under the shelter in the Warrinthei Upper Courtyard until 8.30am so that, while they will be unsupervised, there will be at least some level of care due to staff in nearby areas.

Punctuality

The school day begins at 8.50am. Parents are reminded that it is their responsibility to ensure that their child/ren arrive at school in plenty of time to be well enough organised so they are INSIDE their classroom at 8:50am. At 8.55am the roll is recorded and sent to the Admin Office. Students who arrive after this time are considered late and need to be signed in at the office by the parent / caregiver. If your child is absent, please ensure you advise the school by 9.30am (via phone or email)

The school day ends at 3.25pm so children are expected to be at school until this time. If you need to pick up early a note to your teacher in the morning is really helpful. Phone calls to the office are welcome, although can be delayed if other priorities come along. Please report to the school office and sign your child out whilst your child is called to the office.

Authorised Leave

No child is to leave the school grounds during school hours unless a note giving parental approval has been received by the teacher. Parents are asked to sign children in and out at the front office should they leave or arrive outside of regular times. All parents attending on site during the day must come directly to the front office when they first arrive on site. The school office will call the appropriate classroom and the child will meet their parent at the office. Parents and caregivers are not to go directly to the classroom or play areas unless it is the beginning and end of day.

Prompt Departure

For safety and courtesy, parents and caregivers please collect children promptly after school or notify the office staff if you are unable to do so. We will not leave children in the yard unattended.

A teacher is on duty at the 3 main entry and exit points until 3.45pm.

Parents who elect to stay longer at the end of the day are to be directly responsible for the supervision of their children if they are playing on the playgrounds – that is be watching them from a close proximity. Students are not to be playing on the oval after school time, even if their parents/caregivers are there watching/supervising them.

Absences

We require parents/Care givers to submit an Operoo Absentee form via Operoo forms library or a phone call to the office staff letting us know if a student will be away. You may leave a message on the school answering service which will be checked early in the day.

We require a note/email when the student returns, explaining the absence.

Should an absent day be planned please let your teacher know prior with an email or written note in the communication book or diary. This is a legal requirement.

Family Holidays

If a parent or guardian wishes to take a student of compulsory school age out of school for a family holiday an “Exemption from School Enrolment/Attendance and Education Enrolment/Participation (ED175) and Fact sheet” must be completed and returned to our school office. The principal has authority to approve temporary exemptions; however lengthy exemptions are forwarded to the Central Delegate.

These forms are available from the front office or on

<http://www.decs.sa.gov.au/portal/community>

Teachers do not ‘set work’ when a child is going to be absent on a family holiday. Should this be your family’s choice please plan to

1. Enjoy the break
2. Complete a travel journal including distance estimations and mapping and the like
3. Keep up the regular reading, read road signs, travel brochures etc
4. Take in cultural experiences
5. Be prepared to make reasonable efforts to catch up on missed work

2024 School Map



Carparking & Traffic Flow

Please be patient and mindful of children's safety at all times, and follow the directional arrows as indicated on the map below. Shared Zone = 10 km/ph

Drop off areas are located at :

Daly Street car park

Parking is available in:

Daly Street car park

School Lane car park School Lane top end (Oval entry gate closed between 9.30 – 3pm)

East Terrace

Lyndoch Road

Daly Street Car Park

If you need to head up School Lane, enter via the Daly Street Car park entrance – go around the Kiss and Drop drive through - and then turn left at the end.

(That first section of School Lane is too narrow to have cars going both way!)

School Lane Car Park

If you are using the car park in School Lane (or along School Lane) make sure you head out up to East Terrace through the school house yard driveway. You can not head back down School Lane towards Daly Street from the top car parks. (There is a sign there that says '**STOP**'!!)



Lyndoch Road crossing

In 2024 we will be having crossing monitor volunteers to assist with the safe crossing of Lyndoch Road.

Volunteers will be trained by SAPOL Traffic Training Department at a time early in the first term and will also need to have a Working with Children Check and VSC Training. If you have an interest to help in the morning or afternoon on a roster, please let the school office know.

Lyndoch Road is a busy road so please be patient when crossing



Keeping your child safe

Please help us to keep your child safe by -

- Advising who will normally collect your child
- Advising if your child will walk home
- Parents / caregivers picking up Foundation students will need to collect them from their classrooms unless alternative arrangements are negotiated with the teacher (eg sibling collects).
- iGOSH also need to be advised if someone different is collecting your child.
- If your child is booked in for iGOSH but is picked up at normal time, please let a staff member know that the iGOSH booking is not required.



Immanuel Gawler OSHC (iGOSH)

Welcome to iGOSH! iGOSH commenced in January 2019 and has become very popular.

iGOSH is only available to families currently attending Immanuel School and those who are enrolled to attend Immanuel in the next year. Kindy children (who are siblings) are welcome to attend, as long as they are 4 years old.

Hours

Monday to Friday

Before School Care: 6.45am to 8.30am

After School Care: 3.25pm to 6.00pm

Vacation Care: 6.45am to 6.00pm

Student Free Days: 6.45am to 6.00pm

Location

iGOSH will operate out of the building adjacent Lyndoch Road. Entry via the Lyndoch roadside of the building.

Enrolment

iGOSH enrolment forms are available from the school front office or on the school's website.

This form will register your child's information and needs to be completed and given to the school office before making any online bookings.

Bookings

All iGOSH bookings are to be made via the **Parent Booking App** called **SPIKE**. Via the app you will be able to book your child into OSHC, view your child's bookings, immunisation status, health and dietary conditions as well as your invoices and statements.

Via the app we will also be able to send messages, activities (including photos), notes and alerts.

Use this link <https://immangawler.spike.economicoutlook.net/clients/>

Please refer to our website: <http://www.ilsg.sa.edu.au/students/igosh-out-of-school-hours-care-> for further information about iGOSH

The Federal Government provides funding to help parents with the cost of child care, through programs such as Child Care Benefit and the Child Care Rebate. Through this assistance, your fees can be reduced by 50% or more. The Child Care Rebate is not means tested and almost all families are eligible.

In the interests of your child's protection and safety all children who arrive early must use this facility. Our modern world does not permit us to have children at school unsupervised.

A teacher is on duty from 8.30am. Children not collected by 3.45pm will be ushered into the school office and the parents contacted.

Library Borrowing

Opening Hours

The library is open daily at lunch. Students can borrow and return books then, in addition to their allocated class time.

Borrowing Rules

Borrowing Limits

- Students in years F-3 may borrow three books at a time.
- Students in years 4-6 may borrow four books at a time.

If students have currently exceeded this limit, they will not be able to borrow more books until they return their current loans.

Borrowing Periods

- The borrowing period for all loans is two weeks. If books are not returned or renewed within the fortnight, they will be considered overdue.
- Renewals Loans may be renewed for an additional two weeks, unless the book has been reserved by another student. This means that the maximum borrowing time for students is four weeks.

Overdue notices

- Overdue notices will be sent out weekly on a Friday.
- Students will still be allowed to borrow books if they have overdue loans, provided they do not exceed their borrowing limit. Please encourage your child to return books by their due date so that other children can borrow them.

Extended Overdues

- If books remain overdue for more than 4 weeks, the student's borrowing privileges will be suspended until the overdue books are returned.

Lost/Damaged Books

If books are lost or damaged, please notify the librarian either via email (sandral@ilsg.sa.edu.au),

a note sent in with your child, or coming in during the library opening hours. We respectfully ask that you consider replacing books that have been damaged beyond repair. Accounts are sent out for any books that remain missing by Week 5, Term 4. Please be assured we will do our best to locate missing books before accounts are paid and will happily refund your money if the book is located after the account has been paid.

Homework

Please refer to your child's class handbook for details on homework.

Volunteering

Volunteers can make a significant contribution to the school community by giving their time and sharing their skills and expertise with others. Volunteers may have a wide range of interests and abilities that complement school programs, thus providing a wider range of interactions and experiences for students.

People who volunteer in our school need to have completed:

1. 'Valuing Safe Communities' training (valid for 3 years)
2. Have a Working with Children Check (valid for 5 years)

'Valuing Safe Communities' training will be offered on school site with the Principal and will be held in week three each term. By doing it on site we have the opportunity to contextualize it for our school and answer any questions you may have.

How to obtain a Working with Children Check

A WWCC can only be issued by the DHS Screening Unit. Our school is a registered business to initiate this check.

To apply you will need to provide your full name, date of birth and an email address to Jenny (authorised person) in the office, and a government form will be emailed to you to complete and submit. There is no cost to apply as a volunteer in a school.

As from 1 July 2019 the SA Government have put in stronger, nationally consistent screening laws for people wanting to work or volunteer with children in South Australia. The new laws require people working or volunteering with children to have a valid working with children check (WWCC), replacing the system where people can have either a national police check assessment or a DHS screening.

More info can be found at <https://screening.sa.gov.au/>

The school thanks you for your cooperation in this matter.

Classroom Helpers / Parent Volunteers

Class teachers often require help from Parents with student reading, craft, etc. When a parent is on our school site as a classroom volunteer they will be requested to sign in the Parent Volunteer Register located in the front office and wear their volunteers name badge to identify them to other staff and students.

We are accountable for knowing who is on the school site at any given time.

Work Health and Safety Statement

As well as appreciating help from our many volunteers, we have certain legal obligations toward them and all contractors, sub-contractors and indeed to anyone whom we invite onto the school grounds.

Therefore we must require that all volunteers, invitees, contractors and sub- contractors shall:

1. sign on at the front office of the school
2. take reasonable care of the health and safety of themselves and of others who may be affected by their actions or omissions
3. not recklessly or intentionally interfere with or misuse anything provided in the interests of health and safety
4. use and supply appropriate safety equipment - where required - in the correct manner
5. maintain their workplace in a well kept and orderly condition
6. report immediately any unsafe conditions or equipment to the principal, or person delegated
7. report to the principal, or person delegated, any injury sustained no matter how minor, as soon as the injury becomes apparent.
8. ensure that they are not, by consumption of alcohol or any other drug; in such a state as to endanger their own safety at work or the safety of any other person at work
9. our school grounds are 'Smoke Free'
10. no dogs are to be brought on to the school grounds during the hours 7.00am-4.30pm unless with permission from the principal.

Managing Student Behaviour

Please refer to our website for the Policy and Procedure. Please note that, should you have a concern regarding another child's behaviour, that you share your concerns only with school staff and do not approach either the child or the child's parents/caregivers.

Anti-Harrassment / Anti-Bullying Policy

UNDERLYING PRINCIPLES

Agreed statement on what harassing and bullying are:

Definition of Bullying:

Bullying is when a person or group of people repeatedly act in ways that deliberately causes Bullying and harassment are considered synonymous. It can take the following forms:

- Verbal bullying: name calling, put downs, rumours about the child or their family, belittling others abilities and achievements, degrading comments about student's cultural, religious or social background, ridiculing appearance
- Physical bullying: striking, kicking, spitting, damaging, hiding or taking belongings, practical jokes
- Gestural bullying: rude gestures
- Relational bullying: deliberate and repeated social exclusion, reputation damage by the spreading of rumours or innuendo, offensive notes or graffiti, forcing others to act against their will SMS/email/phone bullying
- Intellectual bullying: put downs due to being good at school work or having problems with school work
- Cyber Bullying

Bullying is not: one-off acts of aggression, nastiness, conflict, simple social rejection, assertive behaviour.

Children at Immanuel Gawler shall be supported in their growth and development feeling safe from being harassed or bullied at the school and classroom level.

Children at Immanuel Gawler shall be supported in their growth and development by learning to identify the characteristics of bullies and identify ways to change behaviours.

Health

Student Medication

Any medication required to be administered (eg, Ventolin, EpiPen, Antihistamine and other) must be accompanied by a school medication administration form signed by the parent, along with a medical practitioner's action plan, in the chemist packaging and labelled with the student's name and clear dosage instructions.

The Parent accepts responsibility for the accuracy of all information and for ensuring that supplies of officially labelled medication are available and in date.

Panadol/Paracetamol medication: Immanuel school will not dispense Panadol/Paracetamol unless authorised by a doctor. This is done in the interest of children's health. If you require your child to have this type of medication it will need to be sent along to the school office in the chemist packaging and labelled with the student's name with a school medication administration form signed by the parent/caregiver indicating dosage and time to be administered.

Asthma Sufferers (severe and mild)

Each child that has asthma needs to send to the school an Asthma Care Plan form which has been completed by their medical practitioner. This should be updated annually.

Students with Anaphylaxis (severe allergy)

Each child that has anaphylaxis needs to send to the school an Anaphylaxis (severe allergy) Care Plan and a first aid plan, which has been completed by their medical practitioner. This should be updated annually.

Covid

Since 2019 COVID has impacted our lives. We have seen many changes to the way we do things here at Immanuel. These procedures are in response to SA Health recommendations/guidelines.

Diabetes and other

Appropriate Health Care Plan from the Doctor. This should be updated annually.

Infectious Diseases - Instruction for Control

Exclusions of patients and contacts from school. 'Contact' means child of school age or pre-school age living in the same house as the patient.

As per "You've Got What – 2009 edition from Government of SA" www.sahealth.sa.gov.au.

Disease	Patients shall be excluded from school:
Chicken Pox	For at least seven (7) days after the beginning of the illness and until the last lesion has healed. Student is to be excluded from school until all lesions (blisters/sores) have crusted, there are no moist sores, and the child is fully recovered.
Impetigo (School Sores)	Until lesions are fully healed. Child may be able to return to school provided proper treatment has been applied and all lesions on exposed surfaces are covered (after consultation with medical doctor).
Conjunctivitis	Until discharge from eyes has ceased.
Measles	For at least seven (7) days from the appearance of the rash, or until a medical certificate of recovery is produced.
Mumps	Until at least fourteen (14) days after the onset of the symptoms.
Pediculosis (Head Lice)	If so ordered by a School Medical Officer or a Medical Officer of Health.
Ringworm	If so ordered by a School Medical Officer or a Medical Officer of Health.
Scabies	If so ordered by a School Medical Officer or a Medical Officer of Health.
Diarrhoea	Please keep your child at home until all symptoms have disappeared for 24 hours.
Influenza/ Colds / Swine Flu	Please keep your child at home until all symptoms have disappeared.
Vomiting	24 hours after last attack.

Head Lice

All schools face head-lice problems from time to time. This important information will help keep problems to a minimum.

Current Information from the Environmental Health Branch

- Parents and caregivers must take responsibility for ensuring their own child's hair is free of infestation, and to ensure those lice are detected and treated properly.
- It is absolutely important that parents make regular and thorough checks of their children's hair. It is very wise to check their own at the same time, however unpleasant that may seem.
- It is important that the school is notified as soon as possible so a reminder to check can be made.
- Different treatments are needed under different circumstances (eg: after several years, resistance to chemicals develop or if one is not effective in seven (7) days etc).
- Shorter hair helps against infection.

More information can be obtained from the school office.

Tissues

Although facial tissues are kept in each classroom, children should have their own supply in their pocket and/or bag.

Washing Hands

We always advocate this good practice which can be overlooked in a very busy day.

Hand sanitizer is provided in classrooms for students to use when necessary.

Lollies on Sticks

For safety reasons we request that children do not have lollies on sticks (eg Chupa Chups) at school. They take a long while to eat and children are at risk of being impaled by one if they fall. Children do not benefit from having lollies / sweets in their lunch box.

Sun Block

While each classroom has a supply available it is important that you support this health care routine and supply your child with their own sunblock.

WE ARE A HEALTH PROMOTING SCHOOL - Listed are some contacts which may be helpful.

The Cancer Council SA	www.cancersa.org.au
Quit SA	www.cancersa.org.au/
Be Active	www.beactive.com.au
Breast Screen SA	www.breastscreen.sa.gov.au
Lions Australian Prostrate Cancer Website	www.cancersa.org.au
National Bowel Cancer Screening Program	www.cancerscreening.gov.au/bowel
Palliative Care Council of SA Inc	www.pallcare.asn.au
SA Cervix Screening Program	www.wellbeingsa.sa.gov.au
Mental Health Resources	www.headroom.net.au

First Aid

If your child requires first aid, they will be sent to the Health Centre in the school office.

Parents will be emailed with details on First Aid provided if it is a serious injury. Parents will be contacted via telephone if the injury or first aid matter is of concern or needs parent assistance or attendance.

First Aid information will be emailed home.

Instruction for Home Care Following a Minor Head Injury

- Contact a doctor promptly for advice if your child
- Complains of headache
- Vomits
- Becomes dizzy or faint
- Becomes irritable or confused
- Develops loss of coordination

If the child appears well and does not develop any of the symptoms and signs, it is unlikely that any serious injury has occurred. However, it is always wise to seek medical advice.

After any head injury, your child should not try to read, watch television or undertake strenuous physical activity.

Outdoor Education Policy / Camps

We ask you to support and encourage your child's participation in the school fitness and sport program which provides a minimum of 2 hours physical activity per week.

Underlying Principles

We believe that children receive positive and beneficial outcomes from being involved with and participating in the outdoor education program of the school. These outcomes arise from the opportunity to experience a unique learning environment outside the school context and in social terms of personal and relational growth.

Procedures - camps

In consultation with the Principal/Deputy and the teacher, camp will be planned for students from years 1-6.

Length and structure - camps

Foundation students:	Big day out
Year 1:	Sleepover onsite at school
Years 2 & 3:	1 night camp
Years 4, 5:	2 night camp
Year 6:	Canberra trip

Bases of Discretion

1. Should for any reason a camp not be viable, alternate outdoor activities may be planned.
2. Students not attending camps will not attend school and work/learning programme activities will not be set for them to do at home.
3. The need for parent help will vary and this will be negotiated between the staff and the principal.

Resources

1. Staff will follow procedural advice and checklists in accordance with DETE guidelines.
2. The cost of camps is to be borne by parents, in addition to school fees. Every attempt is made to keep this minimal without reducing the effectiveness of the experience. Parents/caregivers are encouraged to discuss any concerns well in advance.
3. If a parent excludes a child from camp, the parent will need to organise their own care for that time as the teacher plus extra support staff will be at the camp.
4. Staff are using Plan Check Go for compliance/risk management for camps.

School Security

Please note - our school has a comprehensive network of security cameras which operate throughout the grounds – both inside and out. Access to this footage is only available to the school's senior leadership team.

Our school is fully fenced, and all gates are kept locked during the day, except from the Daly Street car park entrance.





IMMANUEL
Gawler
LOCAL • GLOBAL • CONNECTED
A primary school of the Lutheran Church